Figure 7: The bilaris group of dual Kunitz domain containing proteins. ClustalX sequence alignment (A) and phylogram (B). The number 1 refers to the clade containing the SerThr rich subfamily, and 2 indicates the clade containing Ixolaris.

A

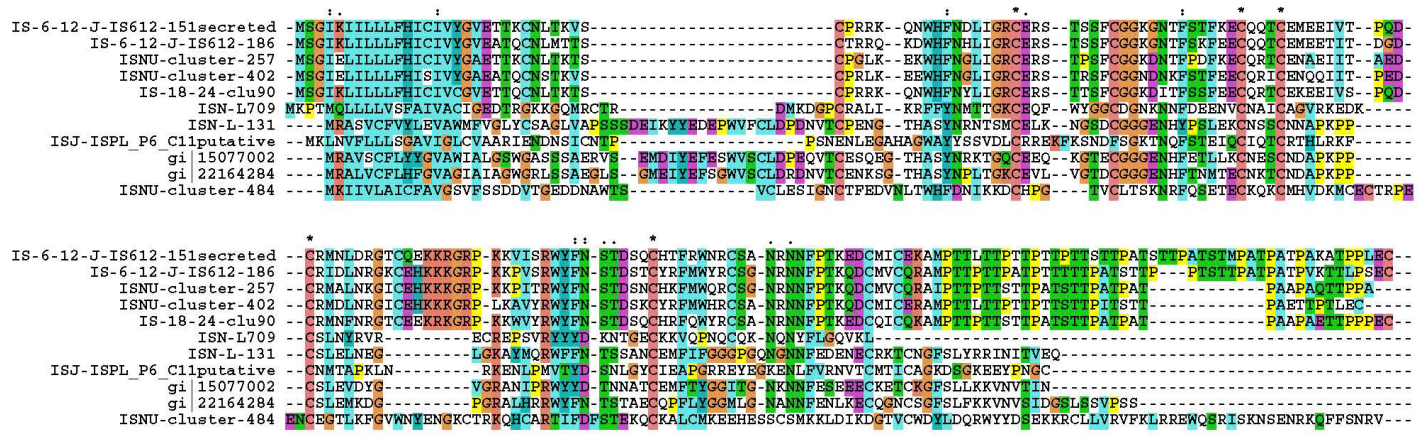
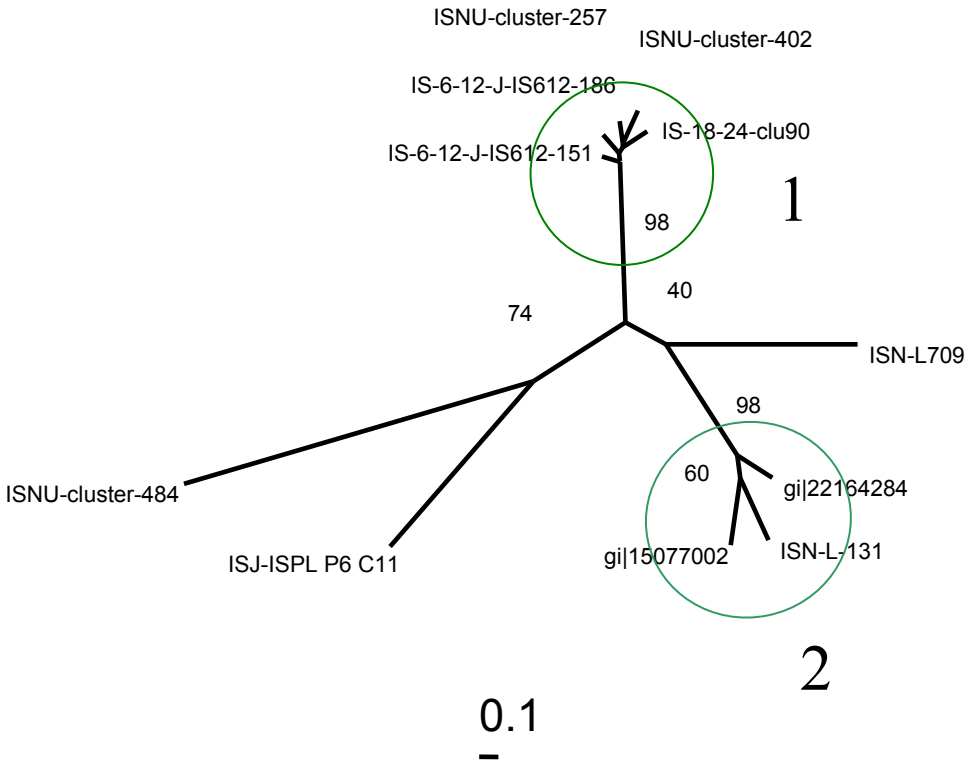
B